

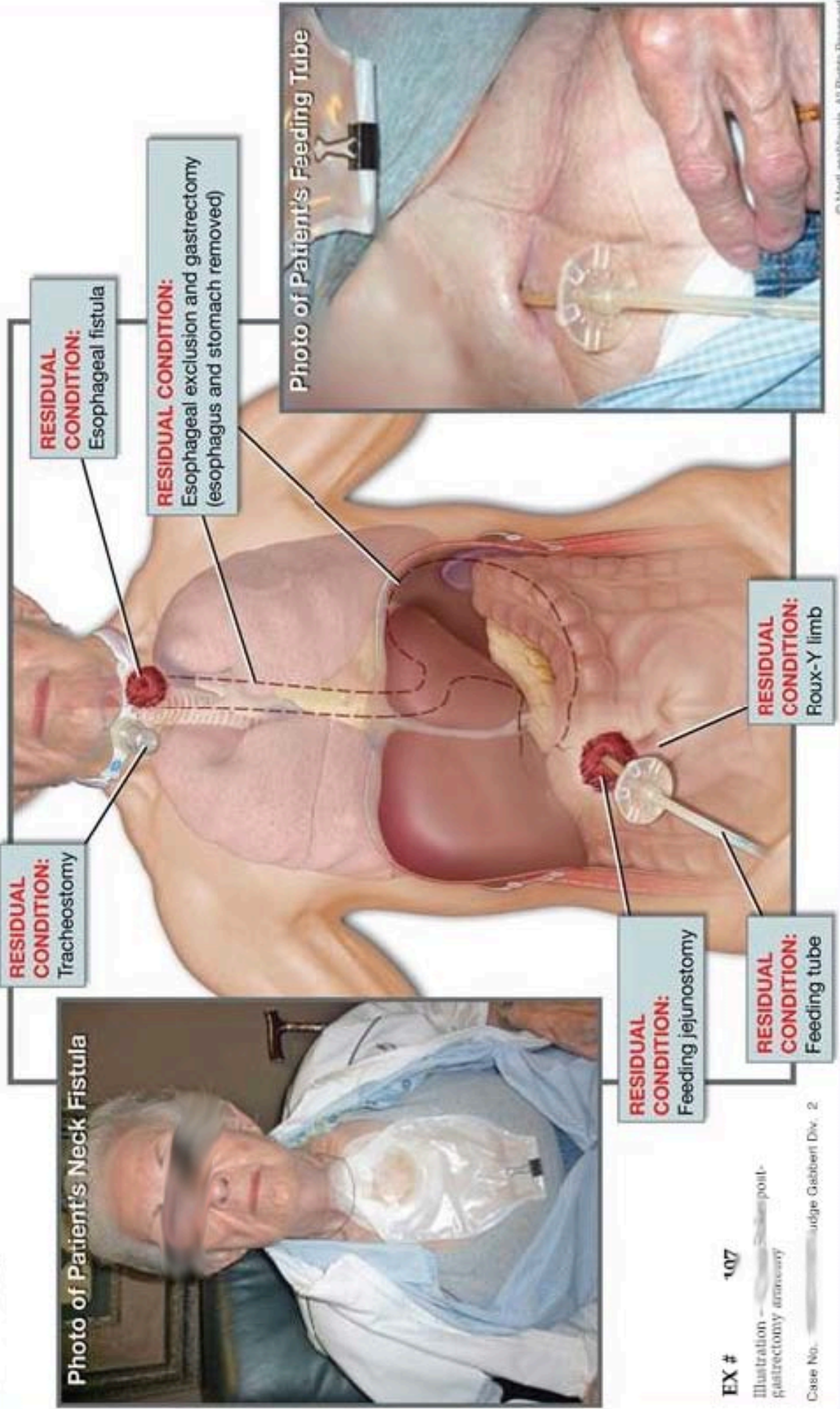

# POSTOPERATIVE & RESIDUAL CONDITION

STATUS POST GASTRIC RESECTION, GASTROINTESTINAL DISCONTINUITY, 8/18/09; TOTAL GASTRECTOMY, ESOPHAGEAL EXCLUSION, 8/23/09; ROUX-EN-Y LIMB, FEEDING JEJUNOSTOMY, NECK FISTULA, TRACHEOSTOMY, 8/28/09

## POSTOPERATIVE Condition of Patient's Gastrointestinal Anatomy



EX # 107

Illustration - post-gastrectomy anatomy

Case No. Judge Gabriel Div. 2